

SECTION DETAIL 01
Wall Type 3: Insulated Timber Frame Infill Panel - Contractor Design Element
(U-value of infill panels must not exceed 0.26W/m²k)

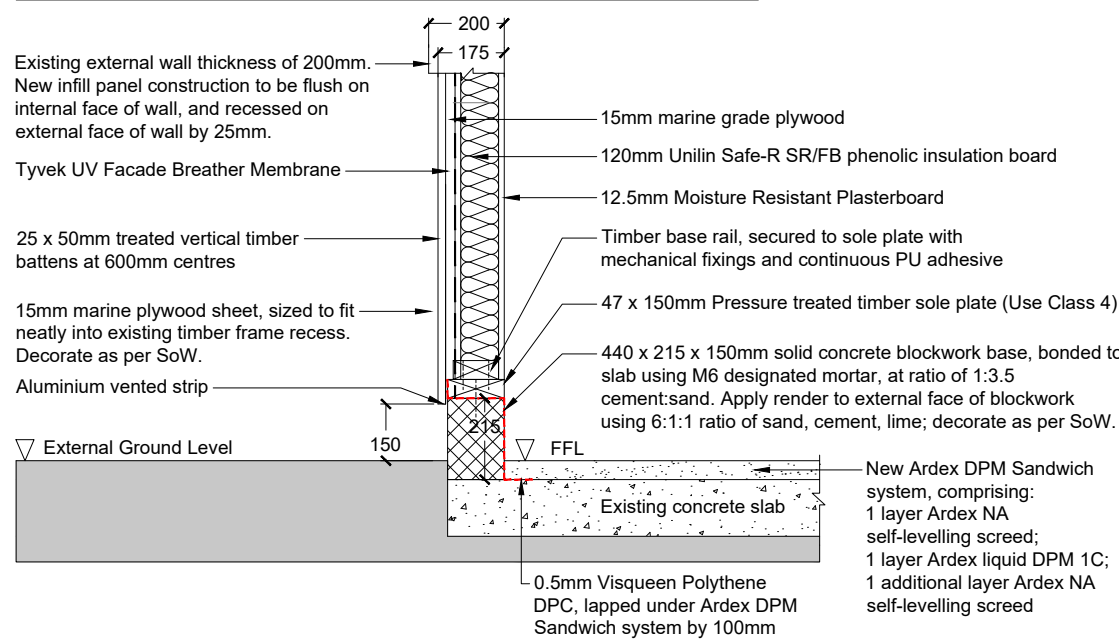

FINISHES KEY

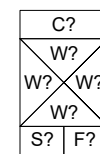

FLOORS

- Include for leveling where fixtures and fitting removal is indicated; floor level to be smooth, with no undulations.
- All junctions between hard wall and floor finishes with other materials eg. door frames, kitchenette plinths etc. must be fully sealed with approved silicone sealant.
- Installed floor finishes are to be protected from other trades.
- Coved skirting's are to run around perimeters of boxings.

F1

Supply and install Forbo Surestep Original PVC Sheet Vinyl, colour TBC by Contract Administrator. Allow for all trims and adhesives. Ensure minimal joints between vinyl sheets where at all possible. Seam weld with complimentary coloured rod. Form coved skirting to perimeter with Gradus CF38 cover former and PCS40 capping strip in 'Granite'.

F2

Supply and install Forbo Surestep Laguna PVC Sheet Vinyl, colour TBC by Contract Administrator. Allow for all trims and adhesives. Ensure minimal joints between vinyl sheets where at all possible. Seam weld with complimentary coloured rod. Form coved skirting to perimeter with Gradus CF38 cover former and PCS40 capping strip in 'Granite'.

SKIRTINGS

- S1 Supply and install new softwood skirtings, profile to match adjacent existing skirtings. Decorate using 1no coat primer and 2no coats Dulux Trade Satinwood, colour Brilliant White.
- S2 Supply and install new Vinyl skirting to be coved up wall/boxings by 100mm using Gradus CF38 cover former and PCS40 capping strip in 'Granite'. Top of capping strip to be 100mm above FFL. Vinyl coves to be formed to wrap around all boxings and nib walls.

ARCHITRAVES

To Cleaner's Store: Supply and install new bullnose softwood timber architraves to new doorset; retain existing window architrave. Prepare and decorate both with 1no coat primer and 2no coats Dulux Trade Satinwood, colour Brilliant White.

To Office: Prepare and redecorate existing timber architraves using 1no coat primer and 3no coats Dulux Trade Satinwood, colour Brilliant White.

To all WC Areas: No architraves required to door or window surrounds. Instead install Altro PVCu angle trim, mitred at corners adhered and sealed to Altro Whiterock cladding as per Altro's recommendations.

CEILINGS

C1 (To all WC areas) Supply and install 1no layer of 12.5mm Gyprock Fireline to underside of existing ceiling joists, including tape to all joints, to the manufacturer's specification, ensuring 30min Fire Rating is achieved. Supply and install Altro Whiterock 'White' Hygienic Cladding using AltroFix W139 adhesive as per manufacturer's instructions.

C2 (To Office & Cleaner's Store) Supply and install 1no layer of 12.5mm Gyprock Fireline to underside of existing ceiling joists including tape to all joints, to the manufacturer's specification, ensuring 30min Fire Rating is achieved. Tape all joints and skim with 3mm Thistle Multifinish, apply mist coat and decorate with 2no coats Dulux Trade Diamond Matt, colour Brilliant White.

WALLS

- Do not paint unpainted services; inc; pipes, conduits/trunking, ducts, trays; switches; FFE; grills & louvers; ironmongery.

W1 Prepare and decorate using 1no coat primer and 2no coats Dulux Trade Diamond Matt, colour 'Brilliant White'. (Mist coat new plaster).

W2 Supply and install Altro Whiterock 'White' Hygienic Cladding using AltroFix W139 adhesive. Include for all trims, heat bending/thermoforming to all corners, and not welded joints between panels- all as per Altro's recommendations.

W3 Spectrum 'Mediwall' IPS System, with all access panels to be hinged and lockable. Material: SGL; colour TBC.

DRAWING NOTES:

- ALL DIMENSIONS MUST BE CHECKED ON SITE AND VERIFIED BEFORE FABRICATION/ CONSTRUCTION.
- ANY DISCREPANCIES MUST BE REPORTED TO THE CONTRACT ADMINISTRATOR.
- Do not scale off this drawing.
- This drawing is to be read in conjunction with all relevant accompanying design documentation and specifications.
- All materials and workmanship shall comply with the relevant current Building Regulations and remain the responsibility of the Contractor.

| | | | |
|-----|-----------|------------------|----|
| 001 | 25-Feb-25 | Building Control | BF |
| REV | DATE | Description | By |



PROPERTY
TRENTABANK VISITOR CENTRE

PROJECT
WC REFURBISHMENT

DRAWING
PROPOSED PLAN & SECTION DETAIL

| | | | |
|-------|------|------------|-----------|
| DRAWN | BF | DATE | 25-Feb-25 |
| SCALE | 1:50 | SHEET SIZE | A2 |

| | |
|----------------|----------------|
| DRAWING NUMBER | PM02470-25-004 |
| REVISION | |